

BASEMENT FLOOR PLAN
SCALE: 1/8" = 1'-0"

ARCHITECTURAL RENOVATIONS & ADDITIONS INCLUDED		
YEAR	ARCHITECT	PROJECT DESCRIPTION
2002	C. MOELLER ARCHITECT INC	MULTIPLE ROOM RENOVATION

DATE	BY	DESCRIPTION

**GRAND ERIE DISTRICT
SCHOOL BOARD**



REV	DATE	DESCRIPTION	BY	CHK

ELGIN AVENUE PUBLIC SCHOOL	
BASEMENT FLOOR PLANS ARCHITECTURAL	
SCALE: 1/8" = 1'-0"	DATE: 08/04/02
DRAWN BY: C. MOELLER	CHECKED BY: C. MOELLER
DATE: 08/04/02	DATE: 08/04/02
PROJECT NO.: 010	REV. NO.: A-BS
	REV. NO.: 00

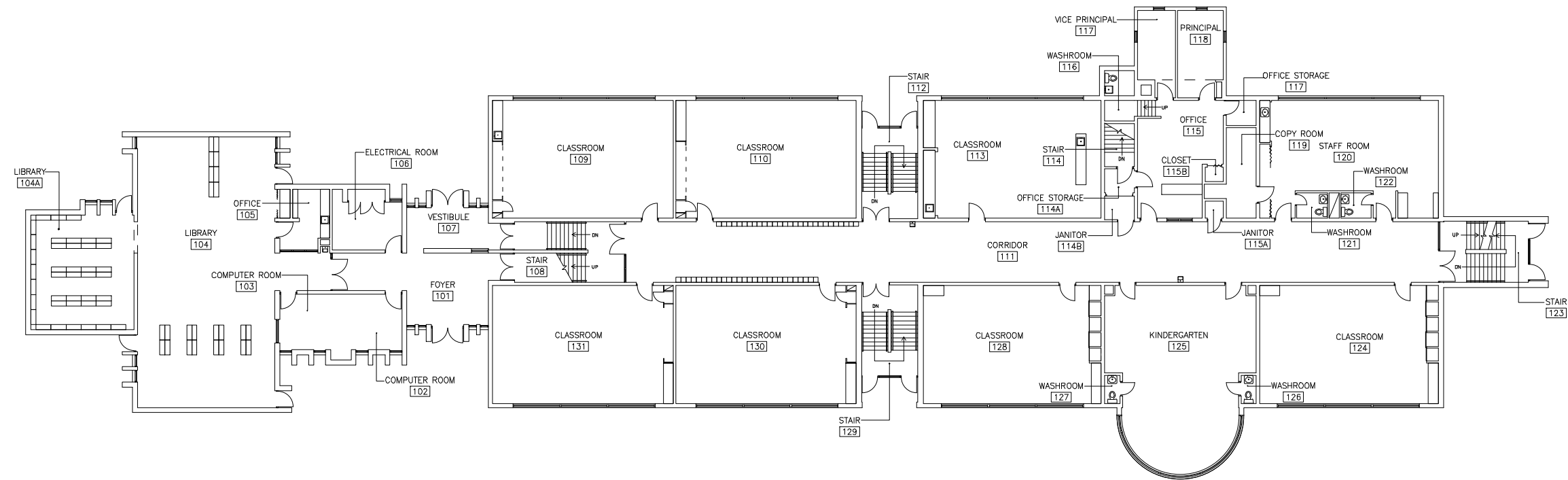

FIRST FLOOR PLAN
SCALE 1/8" = 1'-0"

ARCHITECTURAL RENOVATIONS & ADDITIONS INCLUDED		
YEAR	ARCHITECT	PROJECT DESCRIPTION
2002	C. MOELLER ARCHITECT INC.	MULTIPLE ROOM RENOVATION

REV	DATE	DESCRIPTION	BY	CHK

**GRAND ERIE DISTRICT
SCHOOL BOARD**



REV	DATE	DESCRIPTION	BY	CHK

SCALE: 1/8" = 1'-0" DRAWN: GMS CHECKED: LAD/ML APPROVED: LAD/ML
DATE: JAN 02 DATE: MAR 02 DATE: MAR 02
PROJECT NO.: 010 SHEET NO.: A-F1 REV: 00

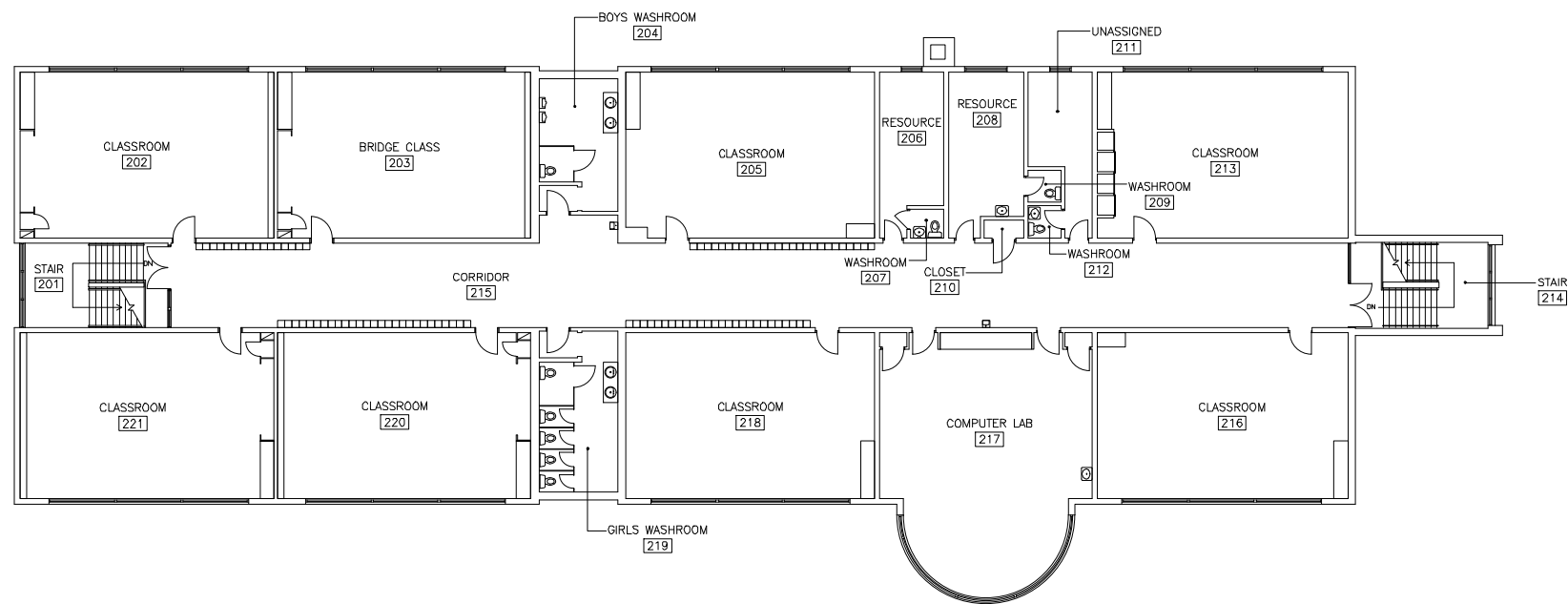

SECOND FLOOR PLAN
SCALE: 1/8" = 1'-0"

ARCHITECTURAL RENOVATIONS & ADDITIONS INCLUDED		
YEAR	ARCHITECT	PROJECT DESCRIPTION
2002	C. MOELLER ARCHITECT INC.	MULTIPLE ROOM RENOVATION

<small> CHECKED FOR MATERIALS, NOTES - FROM NUMBER NOTICES AND SOLUTIONS DATE: BY: IDENTIFICATION: APR 01 2003 MORGAN BLANCHARD APR 01 2003 MORGAN BLANCHARD </small>	
GRAND ERIE DISTRICT SCHOOL BOARD	
<small> REV DATE DESCRIPTION BY DATE </small>	<small> OF SHEET </small>
ELGIN AVENUE PUBLIC SCHOOL	
SECOND FLOOR PLANS ARCHITECTURAL	
<small> SCALE: 1/8" = 1'-0" DRAWN BY: CHECKED BY: APPROVED BY: DATE: DATE: DATE: </small>	<small> SHEET NO.: PROJECT NO.: REV. NO.: </small>
<small> 010 </small>	<small> A-F2 00 </small>